

# TOSHIBA

## WORK, WITHOUT THINKING BOUNDARY



**e-STUDIO2323AMS**

**e-STUDIO2323AMW**

**e-STUDIO2823AMW**

- ◆ 23/23/28 pages per minute high-speed printing
- ◆ Automatic double-sided printing (AMW standard, AMS optional)
- ◆ Quick start in 15 seconds
- ◆ A3 copying, network printing, network color scanning
- ◆ Wireless WiFi printing (AMW standard)
- ◆ Support domestic operating systems
- ◆ Support USB flash drive printing / scanning
- ◆ Support mobile phone direct connection printing/scanning



**TOGETHER 慧聚·畅享**  
**INFORMATION**

## EVERYTHING YOU WANT IN ONE DEVICE

This series exhibits fast copy speed as well as a host of feature that provide high productivity to meet the requirement of our customers. The devices come with power saving features that will greatly reduce energy consumption which in turns lowers the total cost of ownership  
reliability is further enhanced with higher durability parts, thereby increasing device uptime and lower cost of maintenance.



## CONVENIENT OFFICE APPLICATIONS

### ➤ ID COPY

Copy both sides of the card onto single side paper with just 1 single step

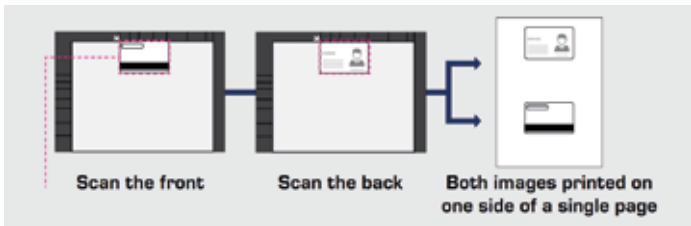

### ➤ Scan USB/Email/Folder

Scanned file can be stored directly onto USB drive with greater convenience without the need to use a PC, Scan to email or folder eliminates hardcopy distribution, saving cost and time

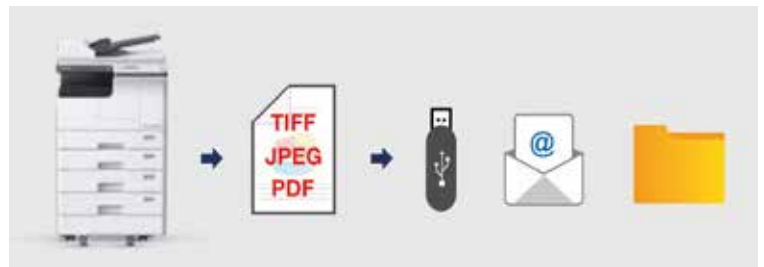

### ➤ 2-1/4-1

Combine 2 or 4 documents onto a single sheet to reduce paper consumption

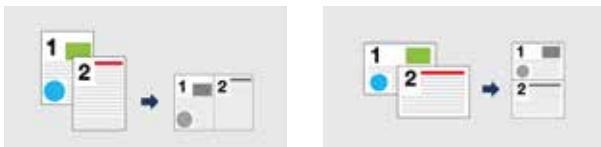

2 IN 1 Copies 2 pages on a sheet of paper in portrait or landscape orientation

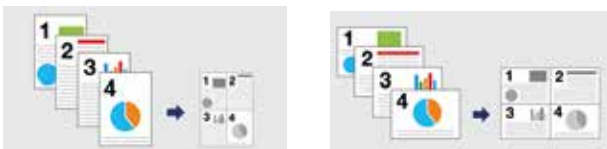

4 IN 1 Copies 4 pages on a sheet of paper in portrait or landscape orientation

### ➤ Universal Print Driver

Unified access to any print device, simplifies printing with enhanced convenience

### ➤ USB Direct Print

Image files stored in USB flash drive can be printed with just a touch of a button



## ➤ Department Code and Device Management

Easy management of user/department usage  
Administrator can receive notification on alerts or errors



## ➤ Cloud & Mobile Printing

Print directly from mobile device to Toshiba MFPs  
Save time and storages space by scanning files directly to mobile devile



## ➤ WiFi

Seamless connection to the MFP via WiFi option. This function allows mobile devices to connect to MFP directly

## ➤ e-Bridge Cloud Connect

Cloud based system that provides proactive service which will improve service up time, reduce workload and keep MFP up-to-date

## ➤ OPTIONS

### e-STUDIO2323AMS



### e-STUDIO2323/2823AMW



## Beware of Imitation or Remanufactured Parts and Supplies.

Only Toshiba genuine parts & supplies are compliant to the RoHS directive & MSDS certified. Even though they may say “for use in Toshiba,” or “equivalent reliability and performance”, third party supplies can’t match Toshiba’s exacting quality standards. They don’t undergo Toshiba’s stringent qualification and rigorous testing to ensure that all components work together in perfect harmony. Plus, they void your warranty. Be Smart. Be Safe. Always purchase from an Authorised Toshiba Distributor so you can be sure you’re not inadvertently installing imitation/remanufactured supplies, which can shorten product life, hamper productivity, and irrevocably damage your Toshiba equipment.

### Efficient, Stable & Durable

The whole machine structure is strong and durable, with strong operating load capacity, and easy to cope with high load output.

### Network Printing & Scanning

Support network printing and scanning with the newly developed Toshiba mobile printing software (eBPCentry) can realize mobile printing and scanning.

### 150 Pages continuous submission ability

through the continuous manuscript ability setting it supports continuous scanning 150 pages of manuscripts to ensure the one time input of multi page documents.

### Support Toshiba Huiilan cloud operation and maintenance

service, which can realize remote equipment and printing management, lock of fans and maintenance tips

### Double-certificate copy

Meet the needs of double-certificate or even multi-certificate copying.

### Multifunctional USB port

The USB port on the side of the machine supports U-disk printing/scanning, and supports direct connection to the mobile phone to print /scan.

### Environmentally friendly toner management

Adopt the toner circulation system to reduce the cost of use and reduce the secondary pollution of waste powder.

### Support wireless connection

2323AMS optional 2323AMW/2823AMW standard support hot spot mode block. Easily respond to the needs of intelligent wireless use.

### Basic Specification

Product Model	e.Studio-2323AMS/e.Studio-2323AMW/2823AMW	
Imaging Principle	Indirect electrostatic Imaging	
CPU ( Central Processing Unit)	500 MHZ	
Memory	512 MB	
Display	4.2 x 7.3 mm with Button	
Paper Capacity	Standard: 250 pages cassette & 100 Page bypass tray	
Paper Size	Max. – A3, Min.- A5R (Cassette & Bypass)	
Paper weight	64-80 gsm Cassette & Bypass: 52-216 gsm	
Auto Duplex	2323AMS- N/A	Built-in (2323/2823AMW)
Warm-up time	Approx. – 15 second	
Inner out put tray	100 Page	
Energy Consumption	1.5 KW (220 V AC)	
Dimensions	575 x 540 x 402 mm(W x D x H)	
Weight	Approx.32 Kg	
Initial Consumables	Toner, Drum, Developer	

### Copy Function

Product Model	e-Studio 2323AMS   e-Studio 2323AMW/2823AMW	
Copy speed	A4: 23 / 23 / 28 ppm, A3: 14 / 14 / 14 ppm	
Copy Resolution	600 x 600dpi, 2400 x 600 dpi with smoothing.	
First copy out time	Approx. – 6.4 sec.	
Copy / Print Media	Plain Paper, Tracing Paper	
Zoom	25-400% & 1% Increment	
Original Copy mode	Text, Text/Photo, Photo, Back ground erase	
Original Size	Max. - A3	
Copy Functions	Copy templates, ID Card copy, Edge erase, 2-in-1 / 4-in-1 mode, Auto sort 2), Electronic sort 2	
Halftone/Grayscale	Level 256 grayscale	
First Page Output Time	Less than 6.4 seconds (A4)	
Continuous Copying	1-999 Copies	
Original Manuscript Scale	Adjustable magnification scaling	
Main Function of Copying	One Click ID Card, Staggered Paging and Department	

### Optional Parts

Reversing Automatic Document Feeder (RADF)	MR-3032C
2nd Drawer/Cassette	MY-1043C-B
Simple Work Bench	MH-4000
Wireless Network Device	GN-1160C
Double Sided Device	MD-0107C (for 2323AMS)
High desk	Optional

### Printing Function

Product Model	e-Studio 2323AMS   e-Studio 2323AMW/2823AMW	
Type of Printing	Standard GDI Network Printing & Wi-Fi	
Print Regulations	1200 x 2400doi, 600x600dpi	
Printing Interface	USB 2.0, 10/100baseT (Wi-Fi optional)	USB 2.0, 10/100baseT (Wi-Fi Standard Configuration)
Printing Speed	23 /23 / 28 Page Per Minute (A4), 14/14/14 (A3)	
System Environment	Windows Server 2012/R2 (64bit), Windows Server 2016, Windows Server 2019 (64 bit), Windows Server 2022 (64 bit), Galaxy Kirin Desktop operating System V10, Galaxy Kirin Desktop operating System V10SP1, Tongxin Desktop Operating System V20	
Print Language	GDI Printing Language	
U-Disk Printing	Support (Support Format JPG/TIFF)	
Main Function of Printing	N-in-one printing, Watermark Printing, Ignoring Blank Pages, Inp Saving Printing, Staggered Paging etc.	

### Scanning Function

Product Model	e-Studio 2323AMS   e-Studio 2323AMW/2823AMW	
Type	Color scanner	
Original Scan Size	Max. - A3	
Scanning Resolution	Max. 600 x 600 dpi,	
Scanning Speed	Monochrome/Color: 25(A4)/18(A3) ipm (300 dpi).	
Number of Continuous Scanning Page	Support multiple entries ≤ 150pages	
Scanning Mode	Text, text/photo, photo, Color, Grayscale, Monochrome	
Scan Format	Grayscale, Full Color: PDF, JPEG TIFF (single page/Multi-page), (via e-STUDIO Scan Editor)	
Scan to USB	Supported	
Main Function of Scanning	Black & white, color scanning, Scanning to USB, Ignoring Blank Page, Background adjustment, 150 pages continuous scanning	

### ISO 9001 and ISO 14001 series certification

These two certifications recognized by the world are the signs of high standards of quality and environmental management. The production facilities and operations on manufacturers must meet the strict standards set by the International Organization for Standardization (head quarter in Geneva) to be certified. All manufacturing organizations of Toshiba Tiger (production of composite machines, components, consumables, parts) have obtained ISO 9001 series certification and ISO 14001 series certification.

Microsoft® and Windows® are registered trademarks of Microsoft and its foreign subsidiaries. The relevant pictures and figures in this manual are for reference only. the design and specifications of the product are subject to change without notice.

Copyright Toshiba Tiger Business Service (Shenzhen) Co, Ltd.

This series of products belongs to a category of laser products, in accordance with the IEC60825-1. This series of products China Environmental Labeling Product Certification Number: CEC2018ELP02600207 when installing the applications provided by the CD-ROM in the Windows system, please make sure that the IE browser is IE9 or above.

**In order to ensure the quality print, it is recommended that you use Toshiba original drum powder component.**

\*1 Applicable to mobile phone with Android 7.0 or above

**TOSHIBA**  
Leading Innovation >>>



### For more information please contact us:

Toshiba Tec Malaysia Sdn. Bhd  
Registration No.: 198101000677 (66785-D)  
No. 5, Jalan Jurubina U1/18, Seksyen U1,  
Hicom Glenmarie Industrial Park,  
40150 Shah Alam, Selangor Darul Ehsan, Malaysia  
Tel : +603-5568 7788 Service : +603-5568 7699 Fax : +603-5568 7700  
Website : www.toshibatec.com.my



Sole Agent in Bangladesh  
**UNITY OFFICE EQUIPMENT**

Maksum Mansion 1<sup>st</sup> Floor  
127, Motijheel C/A, Dhaka-1000, Bangladesh  
Phont +88 02 22 33 50 407, +880 18 41 51 51 21  
www.toshiba-bd.com E-mail: unityhaque@gmail.com

